Community Programs and Events

AUTUMN 2026



CITY OF PROSPECT

Our community spaces

Contents

Our community spaces 2
Council services 3
Hire a Council venue 3
Featured programs and events 4
School holidays 5
Club5082 5
Adult programs 6
Youth and children's programs 8
Positive ageing programs 9
Newmarch Gallery exhibitions 10
Community-led programs 11
Local clubs and activity groups 14

Discover Prospect's two community spaces

With the majority of our programs and events occuring across our two sites (Payinthi and Nailsworth Community Hall), it's easy to find your way around. Within this guide, both Council and community-led programs each have a coloured location marker, indicating where they take place.

For more information on any of our Council's upcoming events and programs, please call our friendly Customer Service team on **8269 5355** to be put through to the right person.

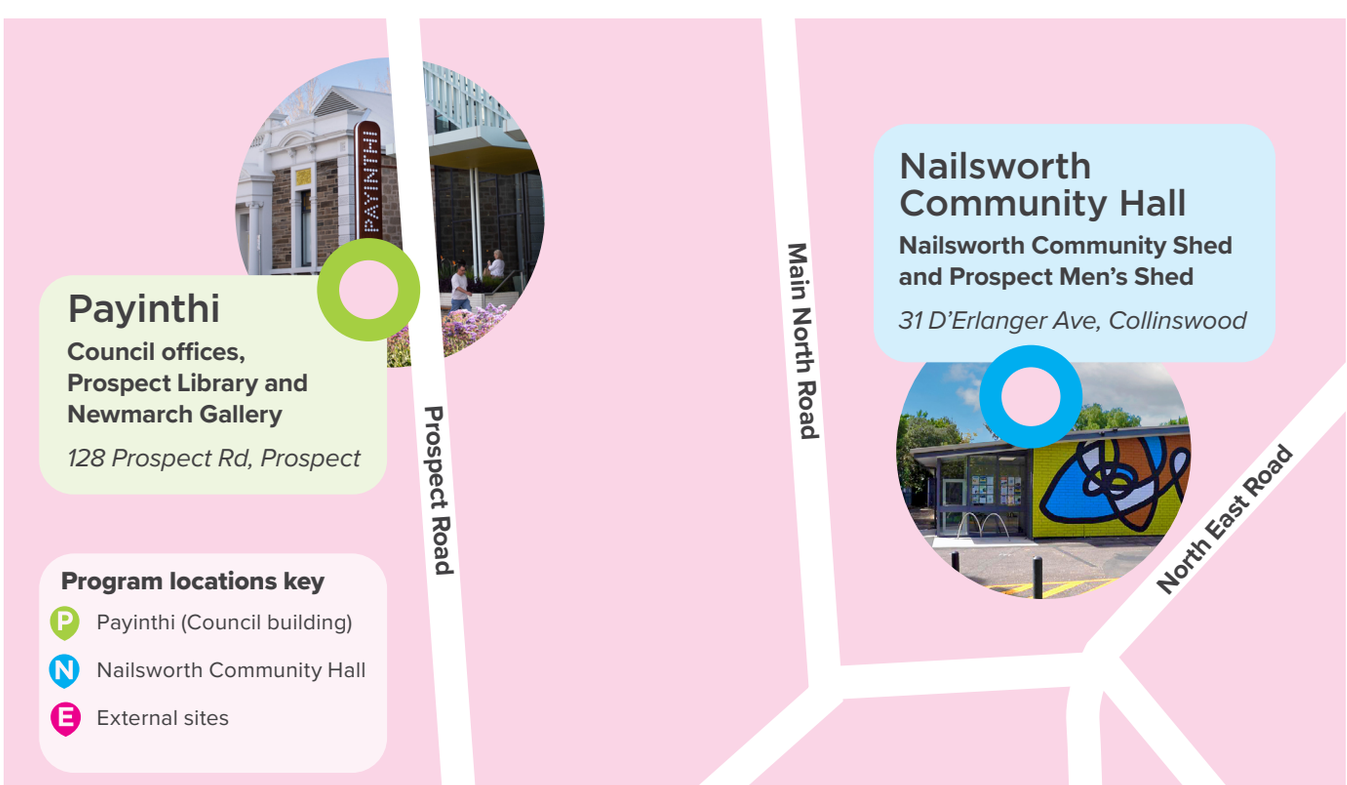

Council services



Community bus

We offer door-to-door community bus services for our residents. These services are coordinated by the Prospect Community Support Team and our dedicated volunteer bus drivers and bus assistants.

For more information, please visit **prospect.sa.gov.au/community-bus** or contact the Prospect Community Support Team on **8269 5355.**

Payinthi/Prospect Library

This service gives you the opportunity to browse through Prospect Library, borrow books, magazines, newspapers and DVDs, and explore the latest exhibitions at Newmarch Gallery. Available fortnightly Thursday mornings, get dropped at Payinthi **(128 Prospect Road, Prospect)** and home again.

Door to door shopping

Every Tuesday and Friday morning, this service takes you to Northpark Shopping Centre for grocery shopping, banking, or socialising for around 90 minutes.

Pick up times begin from 9am, depending on numbers and availability. Due to limited space on our community buses, each person is limited to just two shopping bags orone1 personal shopping trolley.

Justice of the Peace

We're pleased to offer **free Justice of the Peace (JP) services** right here at Payinthi (**128 Prospect Road, Prospect**). Our dedicated volunteer JPs are generally available to assist you throughout the week.

To ensure a smooth visit, we've launched a new online roster where you can confirm JP availability before you head in. You can find the link on our website below.

No bookings are necessary for our drop-in service, but to help us assist you efficiently, please remember to:

- Bring appropriate ID so the JP can confirm your identify
- Bring original documents for certification, not copies.

Please note, our drop-in service is designed for quick assistance, limited to 5 minutes per person and a maximum of 10 pages for witnessing.

If you have complex documents that require more time, such as Advance Care Directives, we recommend making an appointment directly with one of the following JPs:

- C Whiteside: 0403 439 148
- A Romaniuk: 0413 491 415.

Language support:
We're proud to offer JP services with language support:

- G Le-Huy (Vietnamese speaker) Thursdays, 11:30am - 2pm
- R Ibrahim (Arabic speaker) 1st and 5th Saturday of each month, 11am - 1pm.

For more detailed information about our JP services and to view our online roster, visit **prospect.sa.gov.au/justice-of-the-peace**.

Immunisations

In partnership with Eastern Health Authority (EHA), we offer free immunisation clinics for residents. Our monthly pop up clinic is held on the second Wednesday of the month from 4pm to 6pm at Payinthi **(128 Prospect Road, Prospect).**

EHA provides vaccines recommended for children and adults on the National Immunisation Program (NIP) to people with a current Medicare card.

EHA also provides the School Immunisation Program (SIP) and adolescent catch-up programs for students in EHA council areas.

Annual flu vaccinations, including adults and children eligible to receive free flu vaccine under the NIP, are also available.

Book your free immunisation today by visiting **eha.sa.gov.au/booking/start.**

Hire a Council venue

We provide a range of community venues, meeting rooms and other facilities for hire. This includes facilities like the heritage-listed Eliza Hall, our open green spaces in Barker Gardens and Prospect Memorial Gardens, or even our Tirkanthi Kuu boardroom for professional functions.

Scan the QR code to view all hireable Council facilities, including upcoming availability and rates, online at **SpacetoCo.com**.

Upcoming featured programs and events

Uncover, explore, and be inspired with a variety of exciting programs throughout the year.

These are just some of the things we are doing that connect with state-wide and national campaigns. Scan the QR code to visit our website for these events and more across our city!

Youth Week

9 - 17 April 2026

SA Youth Week (SAYW) is South Australia's biggest celebration of young people aged 12 to 25 years.

Held each year, SAYW recognises the ideas, talents and contributions of young people in South Australia and includes a wide range of events and activities created by and for young people.

We're excited to be hosting a range of events as part of Youth Week and our April school holiday program, including a skate competition with YMCA skate and a much-awaited Youth Music Night which invites aspiring musicians and bands to perform for one night only in our historic Eliza Hall. The official program will be released closer to the Week, so keep an eye out at **prospect.sa.gov.au/youth-week**.

South Australia's History Festival

1 - 31 May 2026

Prospect is proud to showcase our state's rich history through a wide range of events for this year's SA History Festival.

The month of May is a time to come together and explore the state's places and spaces, stories, collections and ideas that make us who we are.

The festival is about much more than looking back - it's about drawing on the past to imagine the future, making time to share activities with friends, creating meaningful experiences and learning more about what makes this place what it is today. The official program is released in April, so make sure to check the SA History Festival website or **prospect.sa.gov.au/sa-history-festival**.

National Reconciliation Week

27 May - 3 June 2026

National Reconciliation Week (NRW) is a time to learn about our shared histories, cultures and achievements, and to explore how each of us can contribute to achieving reconciliation in Australia.

This year's theme is 'All In,' is a call for all Australians to commit wholeheartedly to reconciliation, not just over one week, but every single day.

In past years we've hosted community BBQs, listened to respected Elder Uncle Tamaru about the history of the Kaurna language and learnt the traditional art of basket weaving. In 2026, we'll continue to explore our individual roles in reconciliation with a series of historical and cultural events. Keep an eye out at **prospect.sa.gov.au/national-reconciliation-week** closer to the week for the official program.



School holidays



11 - 26 April 2026

Looking for ways to keep your kids entertained and engaged during the school holidays? Look no further than our exciting line-up of school holiday programs!

With a strong focus on being active in both body and mind, this school holiday program is filled with hands-on activities and workshops to delight all ages.

Your child will develop new skills and knowledge, make new friends, stay active during the break, build confidence, and have a blast creating lasting memories.

Experienced staff and facilitators keep things safe and fun, and with a variety of programs at different prices, there's something for every budget.

Scan the QR code to visit our website for the full program.

Catch live music at Club5082

Unwind and discover fresh sounds at Club5082, Prospect's vibrant live music venue.

On regular Friday nights, Eliza Hall at Payinthi comes alive with the energy of local, interstate, and even international acts! Immerse yourself in a diverse lineup of concerts scheduled, appealing to a range of ages and musical tastes.

With a full bar on-site, it's the perfect place to unwind with friends and enjoy a night out on Prospect Road.

Stay up to date with upcoming acts by scanning the QR code.



Adult programs



Weaving Connections

Knitting and crochet group led by Prospect Library volunteers to connect those with similar hobbies.

- Tuesdays, 10:15am – 12:15pm
- Free
- Bookings: **weaving-connections.eventbrite.com.au**
- For more information, contact Prospect Library on **8269 5355.**

Scrabble

Enjoy a friendly game of Scrabble in a relaxed and social session, open to all skill levels.

- Tuesdays, 1pm – 4pm
- Free
- No bookings required
- For more information, contact Prospect Library on **8269 5355.**

Digital Help

A 45-minute one-on-one training session to help you feel more confident using your device or laptop.

- Tuesdays, Wednesdays and Thursdays from 10:30am
- Free
- Bookings: **prospect.sa.gov.au/digital-help**
- For more information, contact Prospect Library on **8269 5355.**

Make, Mend and Mingle

Learn how to bring your old garments back to life with our upcycling expert.

- Wednesdays, 10am – 2pm
- Free
- Bookings: **make-mend-mingle.eventbrite.com.au**
- For more information, contact Prospect Library on **8269 5355.**

Adult programs

English Conversation Corner

Our sessions are designed for anyone who wants to improve their English skills in a supportive, relaxed environment whilst making new friends and having fun.

- Thursdays, 10am – 12pm
- Free
- Bookings: **english-conversation-corner.eventbrite.com.au**
- For more information, contact Prospect Library on **8269 5355.**

Prospect Picture Show

Discover a fresh film showing on the big screen in Eliza Hall.

- Second Thursday of each month, 12pm – 3pm
- Free
- No bookings required
- For more information, contact Prospect Library on **8269 5355.**

Prospect Repair Cafe

Bring along your broken textile, electronic or general household items for one of our skilled volunteer repairers to fix.

- Last Saturday of every month (excluding January, April and December), 10am – 1pm
- Free
- Bookings: **prospect-repair-cafe.eventbrite.com.au**
- For more information, contact City of Prospect on **8269 5355.**



Youth and children's programs

Generations of Fun

Bringing together older people and parents/carers with children aged up to 5 years for intergenerational play.

- Every Tuesday morning during the school term, 10:30am – 12pm
- Free
- Transport to and from Payinthi is available for eligible residents. For more information, contact Prospect Library on **8269 5355**.

Rhyme Time

Nursery rhymes, singing and music for babies and toddlers.

- Every Thursday during the school term, 11am – 11:30am
- Free
- No bookings required
- For more information, contact Prospect Library on **8269 5355**.

Story Time

Books, songs and craft for preschool-aged children.

- Every Wednesday during the school term, 11am – 11:30am
- Free
- For more information, contact Prospect Library on **8269 5355**.

Children's Art Classes with BLIP

Kids will be inspired to be curious, use problem-solving skills, and take pride in originality. Really, the art is just a bonus!

- Every Thursday during school term, 4pm – 5:30pm
- $270 per term
- Bookings: **eventbrite.com/cc/art-classes-3611669**
- For more information, contact our Gallery team on **8269 5355**.



Positive ageing programs

City of Prospect offers a range of government-funded social programs for residents aged 65+ and living in Prospect or Walkerville.

Remain connected with your community and socialise in a friendly, inclusive and welcoming atmosphere, and can be subsidised if you meet certain eligibility criteria.

For more information, including if you meet the eligibility criteria and how to book some of the below sessions, please visit **prospect.sa.gov.au/community-support** or contact the Prospect Community Support Team on **8269 5355**.



Exercise Classes

Chair-based exercise classes with a gentle approach to improving strength, flexibility and balance.

- Mondays, 9am and 10am at Prospect Town Hall
  Mondays, 11:15am at Walkerville Town Hall
- From $40 for 10 sessions
- Bookings required

Strength for Life

Stay active and independent with our Strength for Life program. These classes offer a great way to build your strength and balance through a circuit style program individually tailored to your needs.

- Mondays and Fridays, 9:30am and 10:30am
- From $80 for 10 sessions, plus $50 initial assessment
- Bookings required

Dance Moves

Join this fun, partly chair-based session with upbeat music, supportive instructors and no experience needed. Dance Moves is a holistic program where you'll improve mobility and balance, and by stimulating the mind you'll be enhancing your memory, focus and cognitive flexibility through the fun of movement.

- Wednesdays, 2 – 2:45pm
- From $50 for 10 sessions
- Bookings: **dancemoves.eventbrite.com.au**

Chat and Chisel

This hands-on program welcomes women and men to the Shed to learn new woodworking skills or develop existing skills in the company of others. Complete beginners, couples and experienced woodworkers are all welcome.

- Tuesdays, 10am – 2pm
- From $40 for 10 sessions
- Bookings required

Active Connections

Enjoy a friendly mix of court sports each week - a fun rotation of games to keep you moving, laughing and connecting with others. With a coach on hand to teach you the basics, everyone's welcome, no matter your experience level. It's fitness, friendship and fun all in one.

- Thursdays, 9:30 – 11:30am at the W
  (39 Smith Street, Walkerville)
- $5 CHSP / $10 Non-CHSP
- Bookings: **CHSPactiveconnections.eventbrite.com.au**

Newmarch Gallery exhibitions

Opened in 2019, Newmarch Gallery showcases the works of both established and emerging artists, with solo and group shows across various mediums.

You can find the gallery inside Payinthi (128 Prospect Road, Prospect). All exhibitions and openings are free.

For more information, and to book your free exhibition opening ticket, visit **newmarchgallery.com.au**.



Embedded Threads

Jake Yang

Exhibition: 20 February – 21 March 2026

Opening: Friday 20 February, 6pm – 8pm

Embedded Threads is a ceramic tile installation using impressions from decorative Chinese placemats. It explores heritage, identity, and cultural reconnection by subverting soft, delicate textiles into hard ceramics. This transformation reflects tensions between tradition and changeexpressing my experience as a third-generation Chinese Australian reclaiming a neglected cultural upbringing.



Local Schools Exhibition

Various artists

Exhibition: 8 May – 6 June 2026

Opening: Friday, 6pm – 8pm

Our Local Schools Exhibition has become a beloved annual event that features the works of children from our local primary schools.

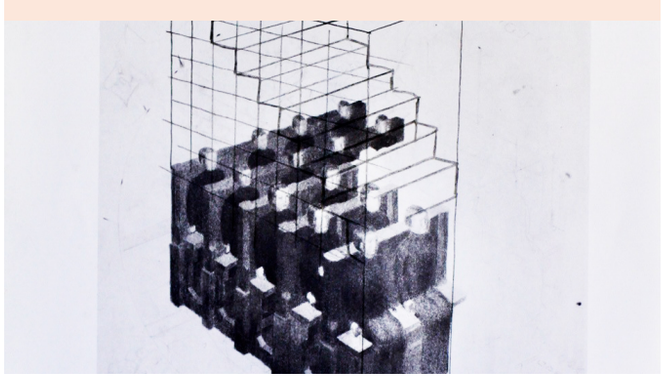

Storytelling on a book by Otto Meyer Amden

Joe Felber. Curated by Sarah Northcott

Exhibition: 27 March – 2 May 2026

Opening: Friday 27 March, 6pm – 8pm

153 drawings examining the theme of adolescence in a historical dialogue between Swiss artists Joe Felber and Otto Meyer Amden (1885-1933). *Storytelling* is an expansion of Felber's drawing practice of transforming printed images into new visual forms.

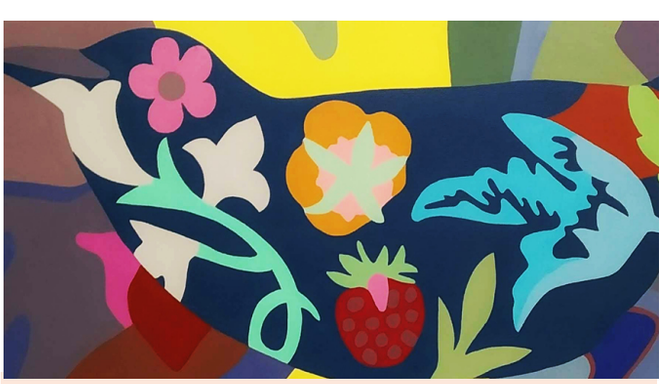

The Nature of Things

Linda Lee, Elizabeth W, Suzie G

Exhibition: 12 June – 11 July 2026

Opening: Friday 12 June, 6pm – 8pm

The Nature of Things opens up many conceptual and visual possibilities. It invites philosophical depth, poetic ambiguity and sensory exploration. Three artists from Praxis Arts Studio work to explore individual narratives relating to natural phenomena.

Community-led programs



Explore a range of community-led events, groups, classes and meet-ups that are happening right here in our city. From fitness to cultural celebrations, there's something for everyone.

You can find these and other community-led offerings on our online Calendar at **prospect.sa.gov.au/events** and by using the Filter to select only Community events.

Prospect Active Walkers

A weekly group of locals who improve their fitness through walking and meeting new people. Enjoy 60min and 30min walks, to suit different levels of fitness. Prams are welcome, but no dogs please.

Mondays, 8am – 9am from Upside Cafe, Prospect and Wednesdays and Fridays, 8am – 9am from behind The Barun Coffee Shop, Sefton Park

Mondays, Wednesdays and Fridays, 8:30am – 9am at Broadview Oval (slower pace)

Free to join, register your interest with The Heart Foundation.

For more information, contact Julie Kaesler on **0408 084 022** or Kate Duryea on **0408 331 868**.

Taoist Tai Chi Society of Australia

Low impact moving meditation, suitable for all ages.

Mondays, 6pm – 7:15pm

Fees available on request

For more information, contact Robyn on **0423 776 955** or via **adelaide@taoisttaichi.org**.

Yoga with Amy

Weekly yoga classes (sunrise, vinyasa, yin).

Mondays, 6:15pm – 7:15pm (Broadview)

Mondays, 6:30am – 7:15am and 7:20pm – 8:05pm (Nailsworth)

Wednesdays, 6:15pm – 7pm and 7:10pm – 7:55pm (Nailsworth)

Fridays, 6:15am – 7:15am (Broadview)

Saturdays, 8:30am – 9:30am (Nailsworth)

$14 per class

For more information, contact Amy on **0423 947 782** or via **amy@thefreedommentor.com.au**.

Just Dance Fitness with Martha

Fitness class with music from around the world, suitable for all ages and fitness levels.

Mondays, 7:30pm – 8:30pm

$10 per class

For more information, contact Martha on **0412 231 756** or via **mkavuki73@gmail.com**.

Community-led programs

Fitness for Seniors: Walking Football

An active, friendly group of residents predominantly over 50, who meet up at Prospect Oval weekly to play a non-contact, social game of Aussie rules football. The group actively promote a welcoming and supportive culture - inclusive for all genders and abilities!

Tuesdays, 9:30am

For more information, contact James on **0466 111 629** or email **jamessculshaw@gmail.com**

Adelaide Camera Club

Not for profit camera club for all ages.

Second, fourth and fifth Tuesday of each month, 7:15pm – 10pm

$80 annual fee

For more information, contact Adelaide Camera Club at **adelaidecameraclub.org.au** or via **secretary@adelaidecameraclub.org.au**.

Community Art Group

A small friendly art group for all skill levels held in a great venue. All skill levels welcomed, from basic sketching, watercolours and oil painting.

Tuesdays, 10am – 11am

Free

Held at Prospect Petanque Club in Nailsworth. For more information, contact Debra on **0417 804 559**, or leave a message with the club on **8342 4333**.

Australian Traditional and Bush Dance Society of SA

Enjoy various traditional dances, including English Country, American Contra, Australian Bush and more.

Second, fourth and fifth Tuesday of each month, 7:30pm – 9:30pm

$8 per evening

For more information, contact Merilyn on **0409 670 205** or via **cook.pamelaj@gmail.com**.



Community-led programs

Adelaide Treasure Hunters Club

For metal detecting enthusiasts.

Third Wednesday of each month (except December)

For more information, contact Albert on **0401 832 960** or via **aroliver@bigpond.net.au**.

The Running Crew / The Social Run Crew

A non-competitive and inclusive group weekly running group aimed at helping get people in off the couch and moving. Non-competitive and inclusive, everyone is welcome to join. Afterward the run, we like to stick around for a chat and a laugh.

Wednesdays, 5:45am from The Cannoli Box, Churchill Road

For more information, contact Steve on **0403 042 447**.

Prospect Probus Club

Social club for retirees (male and female) with topical speakers at each monthly meeting. First 3 meetings are free of charge to check whether suitable.

Second Wednesday of each month, 9:30am – 11:30am, visits and walks at other times.

$55 annual membership (includes morning tea each month)

For more information, contact John on **0438 816 783** or **jvlumsden@bigpond.com.**

World Taekwondo

Taekwondo classes for fitness and self-defence – members aged 5-75.

Wednesdays, 5.30pm – 7pm
Saturdays, 10am – 11:30am

For more information, contact Wahid on **0412 909 500** or via **info@worldtaekwondo.com.au**.

Kiwanis Club of Prospect

Kiwanis is a global organisation of volunteers dedicated to improving the world one child and one community at a time.

Second and fourth Wednesday of each month, 6pm – 7:30pm

Annual membership fee

For more information, contact Lynda on **0403 043 522** or via **prospectkiwanis@gmail.com**.

Zumba with Cindy

Dance-based fitness class for those aged 8+.

Wednesdays, 7:15pm – 8:15pm
Thursdays, 7:15pm – 8:15pm
Sundays, 3pm – 4pm

$15 casual attendance, discount class passes available

For more information, contact Cindy on **0413 459 374** or via **zumbawithcindyadelaide@outlook.com**.

Crackpots Mosaics

Connect with like-minded creatives whilst progressing your own mosaic project. BYO project and equipment.

Thursdays, 10am – 1pm

Free

For more information, contact Julia on **0403 134 678**.

Friday Night Folk

Low key, friendly and relaxed social music group – come and play or simply listen.

Fridays, 7:30pm – 10:30pm

$4 donation

Adelaide Italian Language Centre

Learn Italian with a native speaker. We offer personalised classes for all levels, from complete beginners to advanced learners. Immerse yourself in the rich language and culture of Italy through group courses, conversation groups or private lessons. We'll help you build confidence and fluency in a fun, engaging and welcoming environment.

Day and time available on request

Conversation sessions from $120pp for 4x 60min lessons
Group sessions from $220pp for 6x 90min lessons

For more information, email us at **adelaideitalianlc@gmail.com** or visit **sites.google.com/view/adelaideitalianlanguagecentre**



Local clubs and activity groups

Many sporting, social and special interest groups call our city home. Find a group that suits you.

Sports clubs

Blair Athol Tennis Club	hensteps3@bigpond.com
BOSA Soccer Club	info@bosafc.com.au
Broadview Football Club	bfctigers@optusnet.com.au
Broadview Tennis Club	broadviewtennisclub@gmail.com
Collingrove Tennis Club	collingrovetc@outlook.com
Eagles Lacrosse Club	eagleslax2018@gmail.com
GKR Karate - Nailsworth	region9au@gkrkarate.com
Judo SA	info@judosa.com.au
National Karate Academies - Prospect	kristiefarrellynka@gmail.com
North Adelaide Croquet Club	nthadelcroquetclub@outlook.com
North Adelaide Football Club	administration@nafc.com.au
Prospect Broadview Bowling Club	prospectbroadviewbc@gmail.com
Prospect District Cricket Club	pdccpirates@gmail.com
Prospect Petanque Club	secretary@prospectpetanque.com.au
Prospect Tennis Club	prospecttennisclub@outlook.com
Taoist Tai Chi Society of Australia - Prospect	adelaide@taoisttaichi.org

Cultural and local interest

Armenian Cultural Association of South Australia	acasa@armeniansofsa.org.au
Australian Egyptian Society	info@aesociety.org.au
Australian Plangon Antique and Modern Doll Collectors Club	jrmossop@gmail.com
Australian Traditional and Bush Dance Society	cook.pamelaj@gmail.com
Casa D'Abruzzo - Molise Club	abruzzomolise@esc.net.au
Prospect Art Group	annekehoffman53@gmail.com
Prospect Local History Group	localhistoryinprospect@gmail.com
Prospect Residents Association	prospect.residents.assoc@gmail.com
Prospect VIEW (Voice Interest Education for Women)	prospectviewclub@gmail.com
Royal Antidiluvian Order of Buffaloes Grand Lodge of SA	roabke@bigpond.com
RSL Prospect Sub Branch	admin@prospectrsl.com.au
Scouts SA - Gilberton	gl.gilberton@sa.scouts.com.au
Scouts SA - Prospect Sea Scouts	prospect2@sa.scouts.com.au
South Australian Fish Protection and Anglers Association	stefans@adam.com.au
South Australian Geranium and Pelargonium Society	sapel@hug.com.au

Local clubs and activity groups

Community services

Adventist Development and Relief Agency SA	info@adra.org.au
Clayton Church Homes	info@claytonhomes.com.au
Community Housing	infosa@chl.org.au
Dare 2 Dream Foundation	dare2dreamsa@outlook.com
Girl Guides SA - Prospect	office@girlguidessa.org.au
Helping Hand Prospect Retirement Living Units	info@helpinghand.org.au
Kiwanis Club of Prospect	prospectkiwanis@gmail.com
Labrina Village Residential Care	labrina.reception@southerncrosscare.com.au
Life Education SA	sa@lifeed.org.au
Meals on Wheels SA - Prospect	info@mealsonwheelssa.org.au
Probus Club - Collinswood Combined	ccpro55082@gmail.com
Probus Club - Prospect	jvlumsden@bigpond.com
Prospect Blair Athol Lions Club	romeoc@aprfinancialservices.com.au
Prospect Community Garden	lindyneilson@bigpond.com
Prospect Local Environment Group	pleg5082@gmail.com
Road Trauma Support Team of SA	info@roadtraumasupportsa.com.au
Soroptimist International of Torrens	sitorrens@siswp.org
St George's Park Nursing Home	stgeorges@stgeorgeshome.com.au
St Vincent de Paul's - Prospect	svdp@svdpsa.org.au
Zonta Club - Para District Area	enquiries@zontaparadistrict.org.au

Faith and spiritual

The Apostolic Ministries International	jibipaulgeorge@gmail.com
Anglican Parish of Broadview and Enfield	broen@bigpond.com
Baha'i Faith - Prospect	prospect@sa.bahai.org.au
Broadview Baptist Church	broadview@rbc.org.au
Broadview Uniting Church	admin@broadview.ucasa.org.au
Church of Christ - Nailsworth	pastor@nailsworthchurch.com
Church of Jesus Christ of Latter-day Saints - Prospect	2014556@churchofjesuschrist.org
Greek Orthodox Parish Community of St Anthony and Northern Suburbs	admin@stanthonychurch.com.au
Our Lady of the Rosary Catholic Church	office@napparish.org.au
Prospect Road Uniting Church	prospectroad.uc@gmail.com
Seventh-day Adventist Church - Prospect	peterpump424@gmail.com
St Bonifatius Catholic Church	8362 9499
St Cuthbert's Anglican Church	office@prospectanglican.com





Experience the wonder of Fringe on the fringe

Book your tickets on fringetix now!

CITY OF PROSPECT

ADELAIDE FRINGE

bankSA

PROSPECT ROAD
DISCOVER MORE